

NORTH SIDE ELEVATION

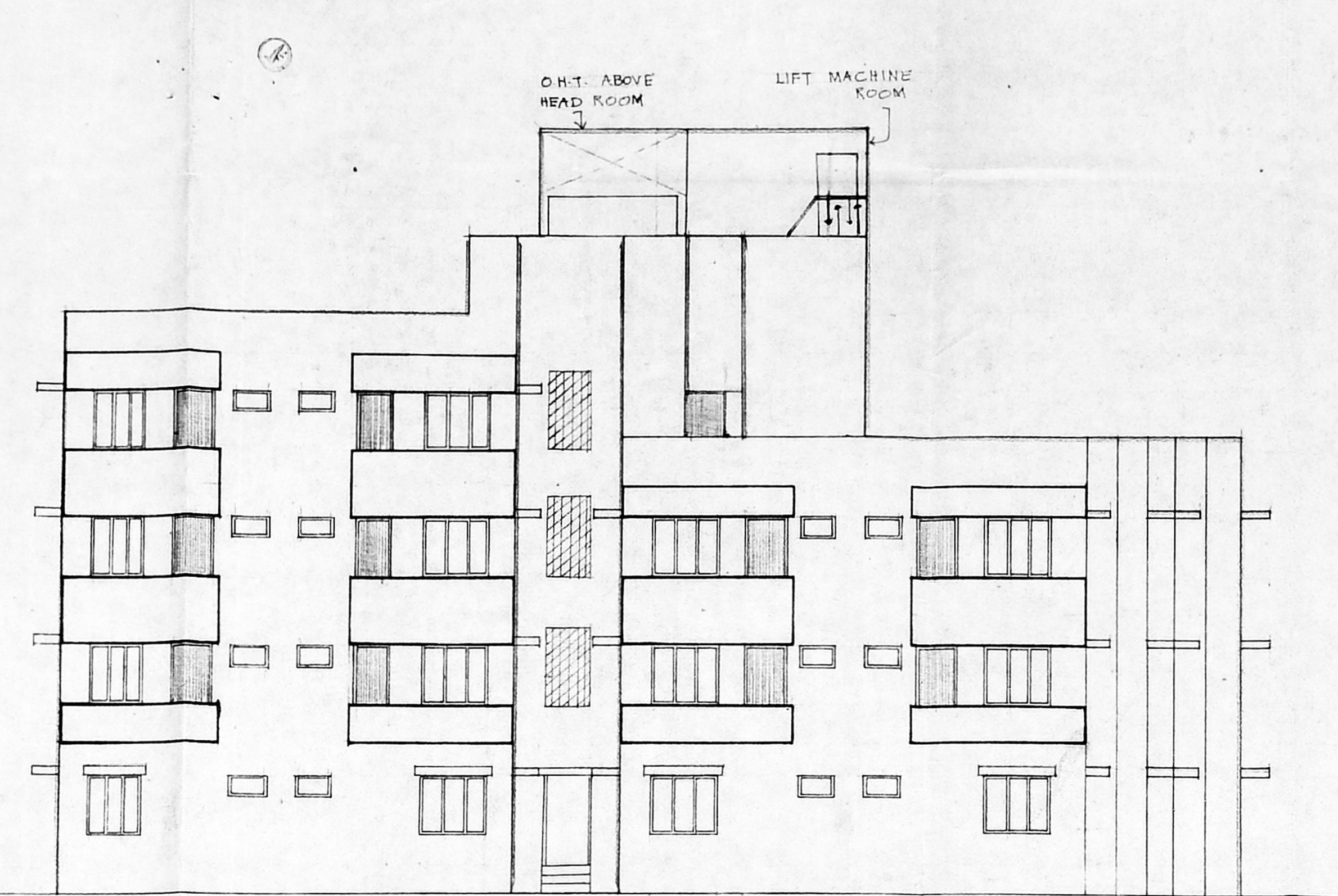

WEST SIDE ELEVATION

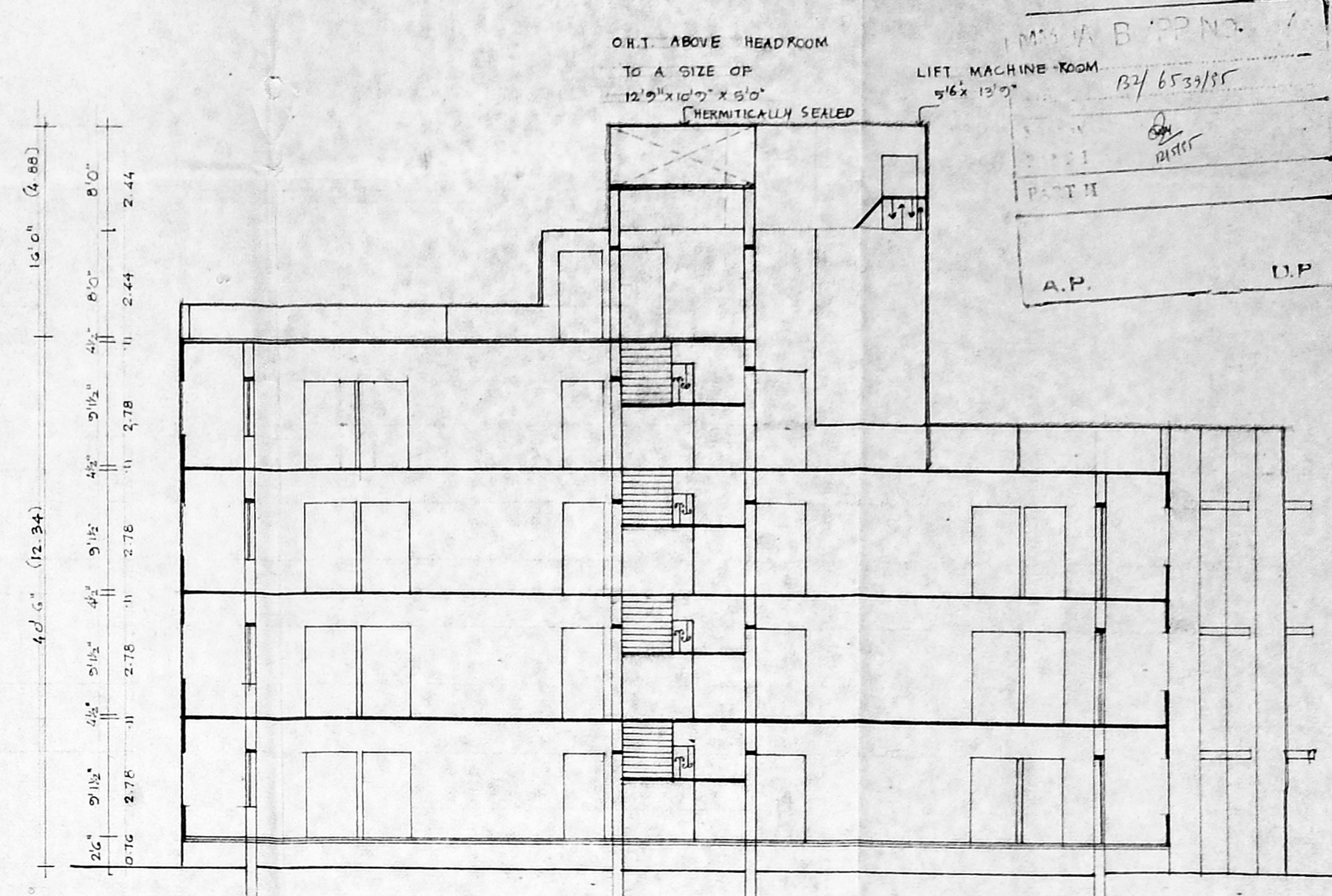

SECTION ON 'AB'

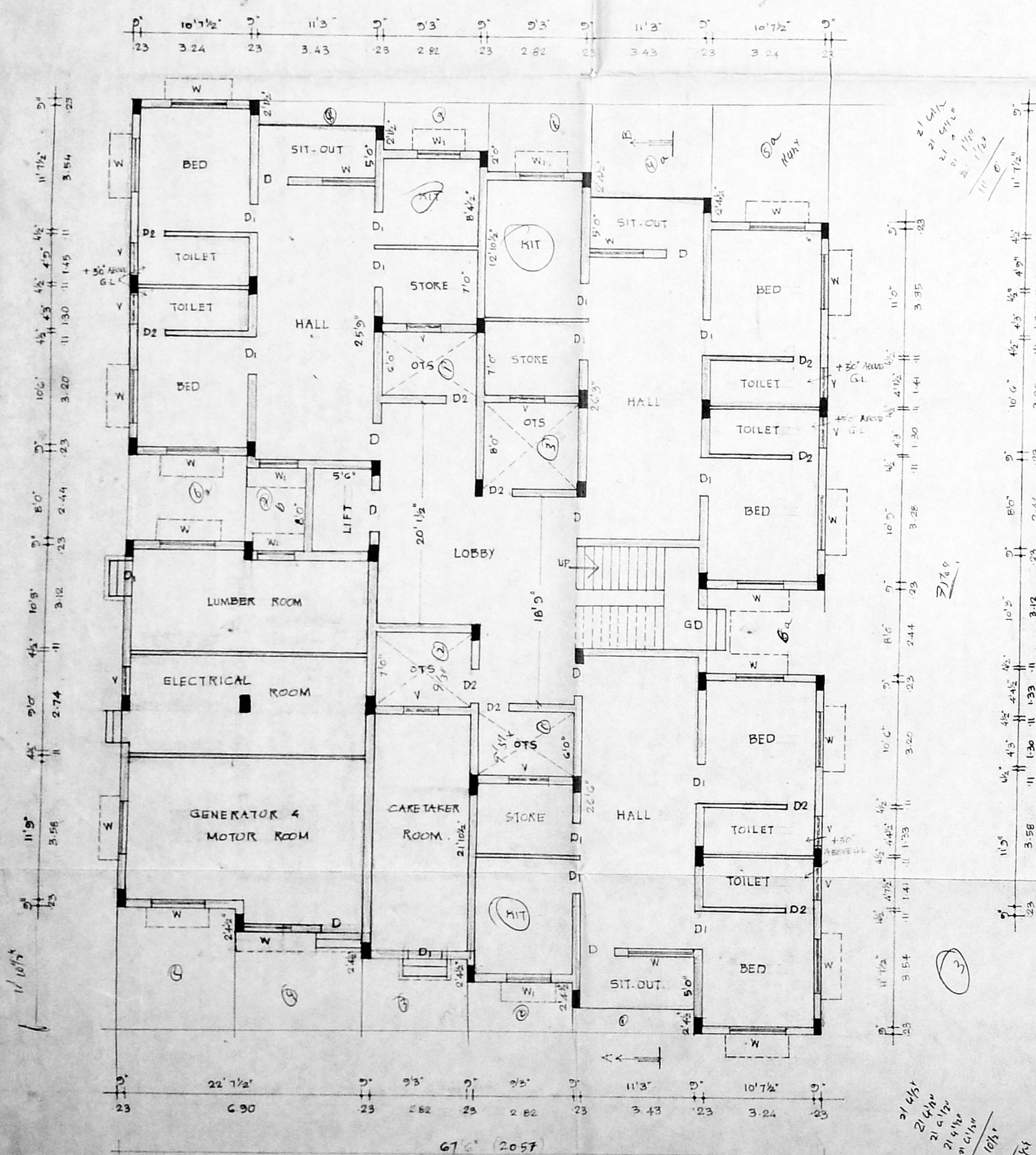

GROUND FLOOR PLAN

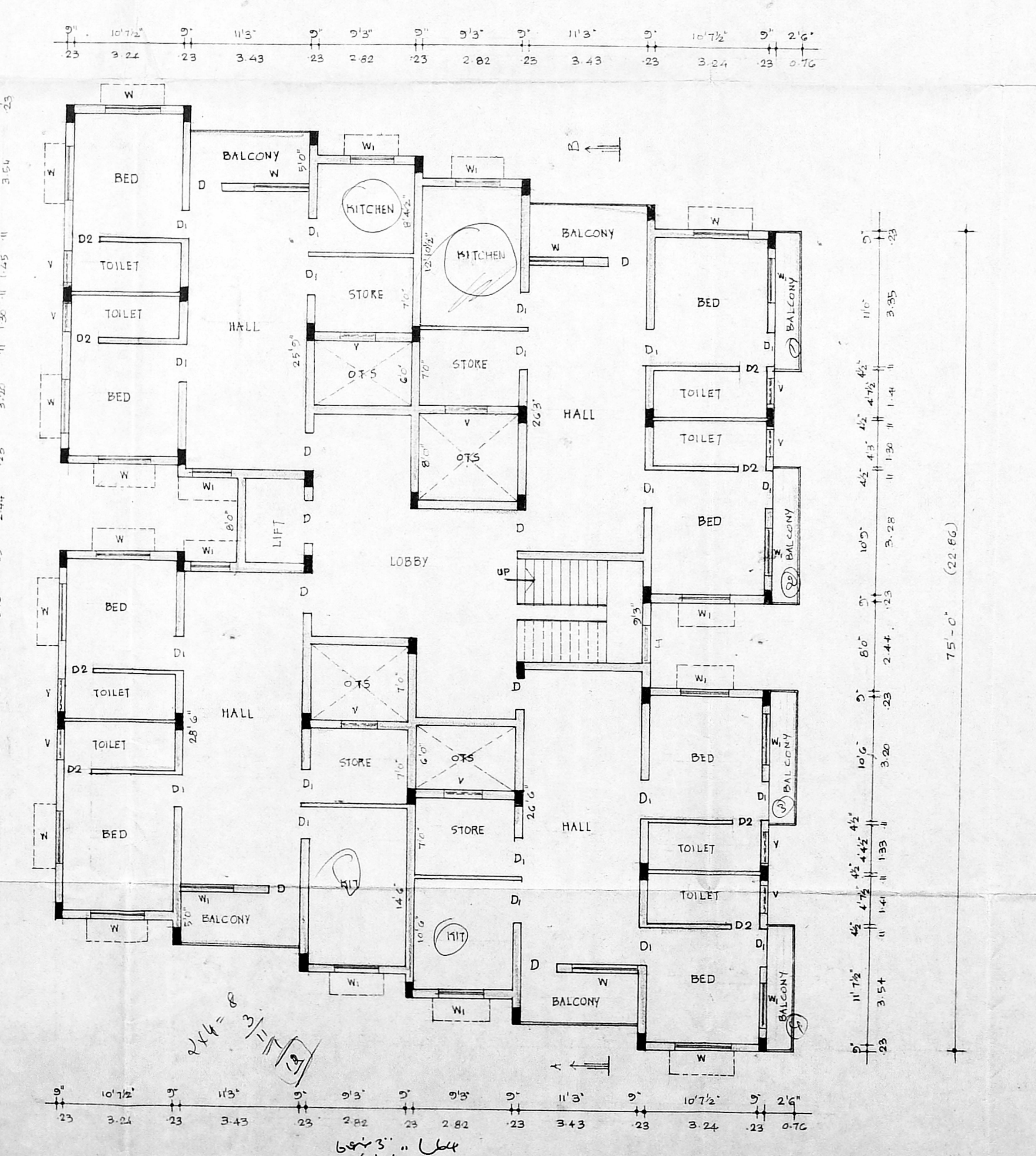

TYPICAL FLOOR PLAN (I & II)

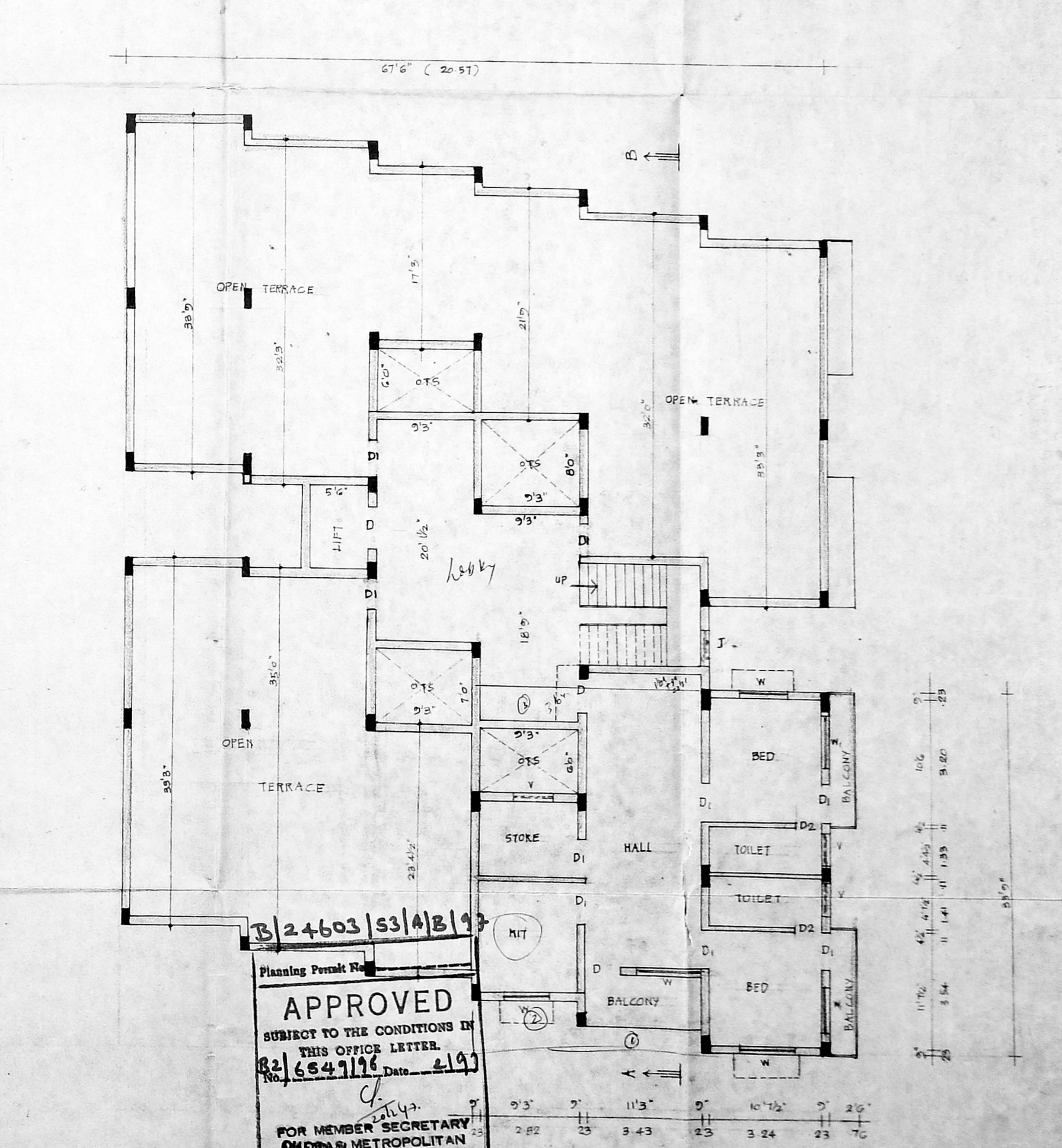

III FLOOR PLAN

3/24603/53/1/2/19
 Planning Permit No.
APPROVED
 SUBJECT TO THE CONDITIONS IN
 THIS OFFICE LETTER.
 No. 6549116 Date: 4/9/77
 FOR MEMBER SECRETARY
 CHENNAI METROPOLITAN
 DEVELOPMENT AUTHORITY
 MADRAS - 600 008.

REVISION TO THE EARLIER APPROVED
 PLAN FOR THE CONSTRUCTION OF
 RESIDENTIAL BUILDING AT DOOR NO 5,
 3884/287
 R.S. NO. 3884/287, NANDANAM MAIN
 ROAD, NANDANAM, MADRAS.
 BLOCK NO 77.
 SCALE 1" = 80' (1:100)

SPECIFICATIONS :-
 FOUNDATION AND LEVELLING COURSE ARE IN P.C.C.
 1:4:8 MIX REINFORCED CONCRETE WORKS
 ARE IN 1:2:4 MIX BRICK WORKS ARE IN 1:5
 MIX. PLASTERING THE WALLS IN C.M. 1:4 MIX
 CEILING AND FLOOR FINISHING ARE IN C.M. 1:3 MIX.
 WEATHERING COURSE WITH TWO LAYERS OF FLAT
 TILES LAID IN C.M. 1:4 MIX DOORS & WINDOWS
 ARE IN WELL SEASONED WHITE OR COLOUR
 WOODING FOR THE WALLS.

SCHEDULE OF JOINERIES :-

| | | | |
|----|--------------------|-------------|-------------|
| D | T.W. FLUSH DOOR | 3'3" x 6'6" | (100 x 158) |
| D1 | -do- | 3'0" x 6'0" | (91 x 152) |
| D2 | -do- | 2'6" x 6'0" | (76 x 152) |
| W | T.W. GLAZED WINDOW | 5'0" x 4'6" | (152 x 137) |
| W1 | -do- | 4'0" x 4'6" | (122 x 137) |
| W2 | -do- | 3'0" x 4'6" | (91 x 137) |
| V | VENTILATOR | 2'6" x 2'0" | (76 x 61) |
| J | JALLY | 3'0" x 6'0" | (91 x 152) |

AREA DETAILS :-

| | |
|-------------------|--------------------------|
| PLOT AREA | : 921 M ² |
| GROUND FLOOR AREA | : 329.09 M ² |
| FIRST FLOOR AREA | : 438.85 M ² |
| SECOND FLOOR AREA | : 438.85 M ² |
| THIRD FLOOR AREA | : 155.63 M ² |
| TOTAL FSI AREA | : 1362.42 M ² |
| NON FSI IN GF | : 98.52 M ² |
| PLOT COVERAGE | : 47.637. FSI : 1.48 |

REFERENCE

PROPOSAL :

ROADS :

SITE BOUNDARY LINE :

NORTH POINT.

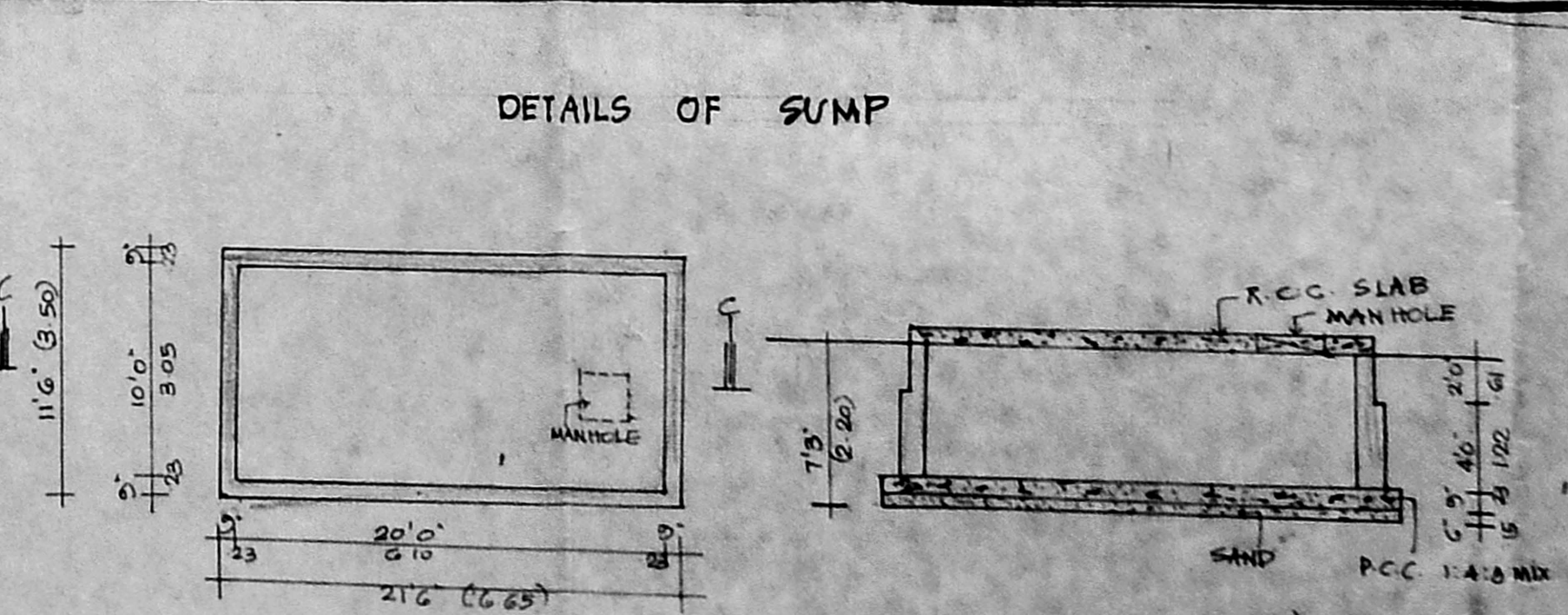

POWER AGENT SIGNATURE

V. BALASUBRAMANI, B.Arch., A.I.A., M.C.A.
 ARCHITECT
 Licensed Surveyor Class I, R. A. No. 3,
 CORPORATION OF MADRAS,
 No. 3, Pater Mills Road, First Floor,
 NEAR FERANBUR CHURCH, MADRAS-600 017
 ARCHITECT/ENGINEER SIGNATURE.

Take AP 'B'
(6431 to 6600) 96
Inspection No. 24/4/95

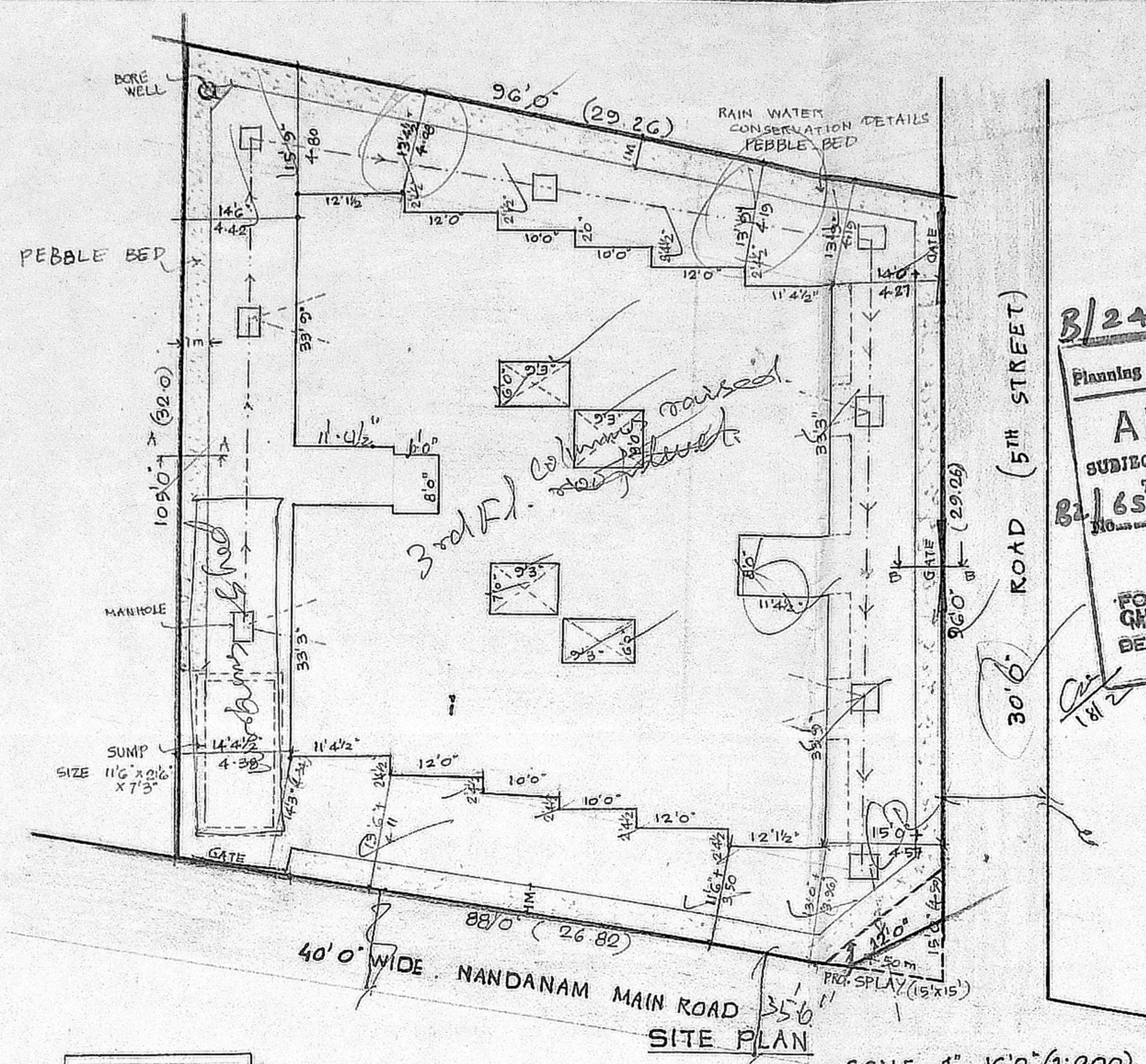

B/24603/S3/B/B/97
Planning Permit No.
APPROVED
SUBJECT TO THE CONDITIONS IN THIS OFFICE LETTER.
B2/6549/96 Date 2/22/95
FOR MEMBER SECRETARY
CHENNAI METROPOLITAN
DEVELOPMENT AUTHORITY
MADRAS - 600 008.

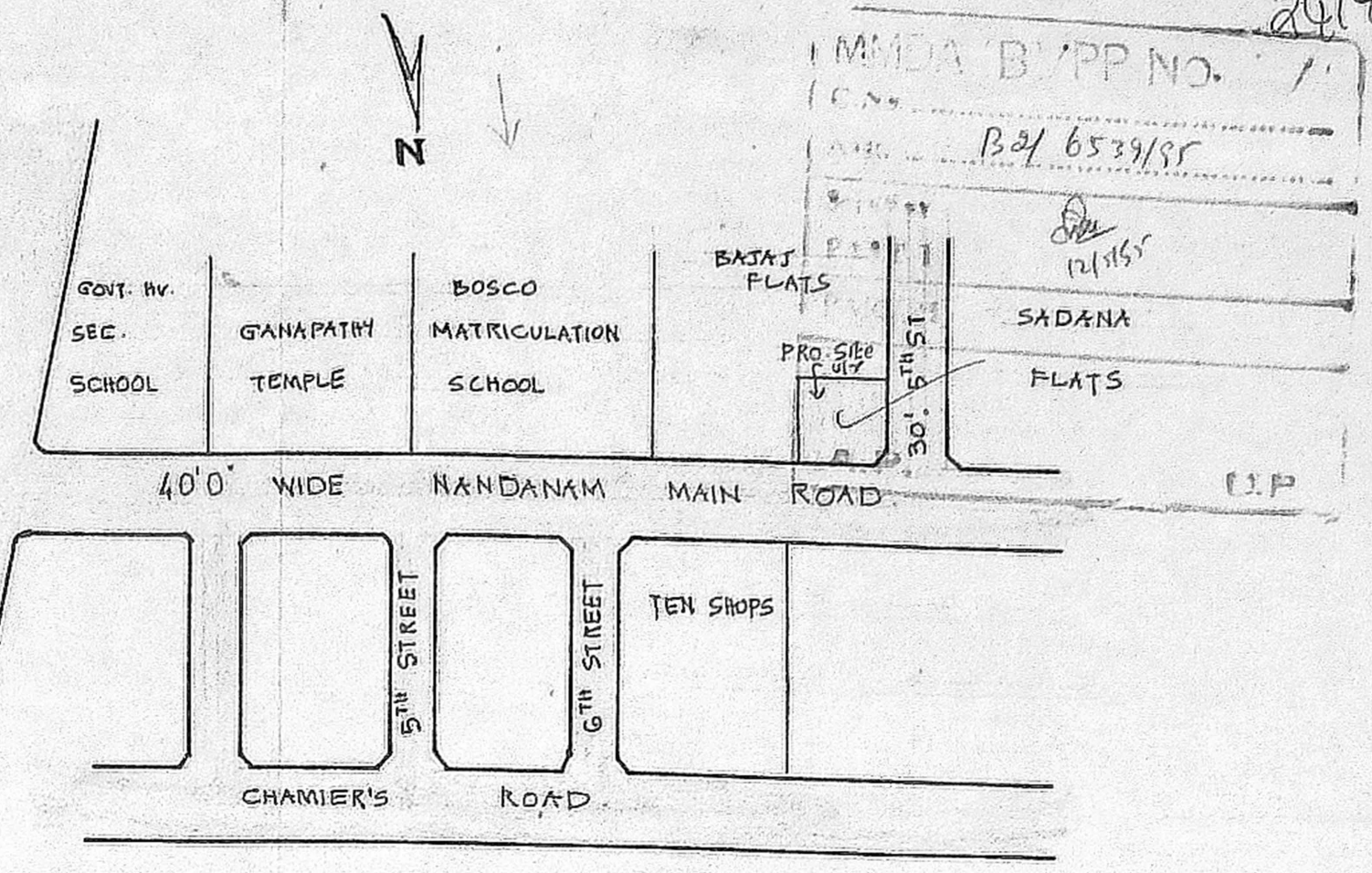

KEY PLAN (NOT TO SCALE)

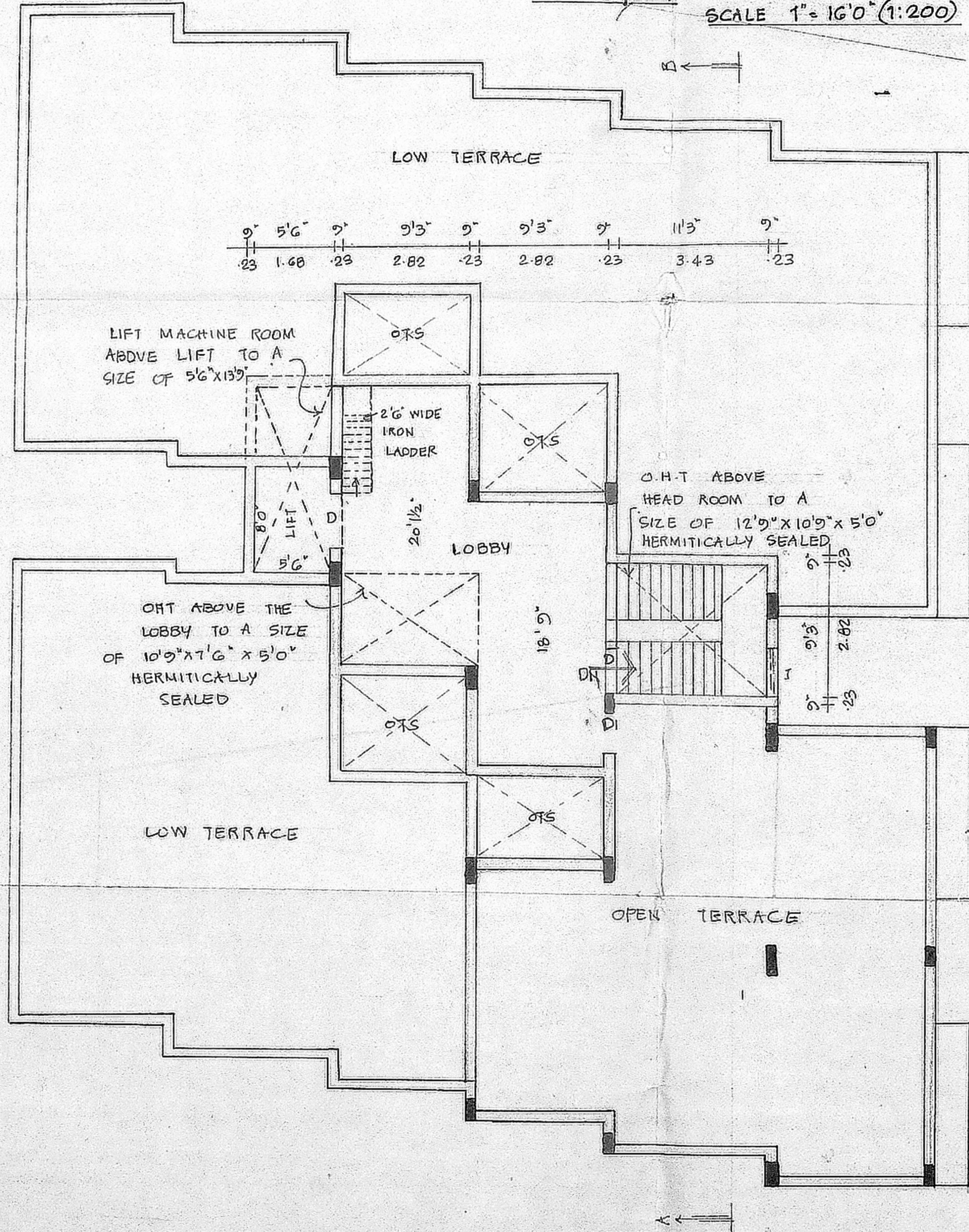

TERRACE FLOOR PLAN.

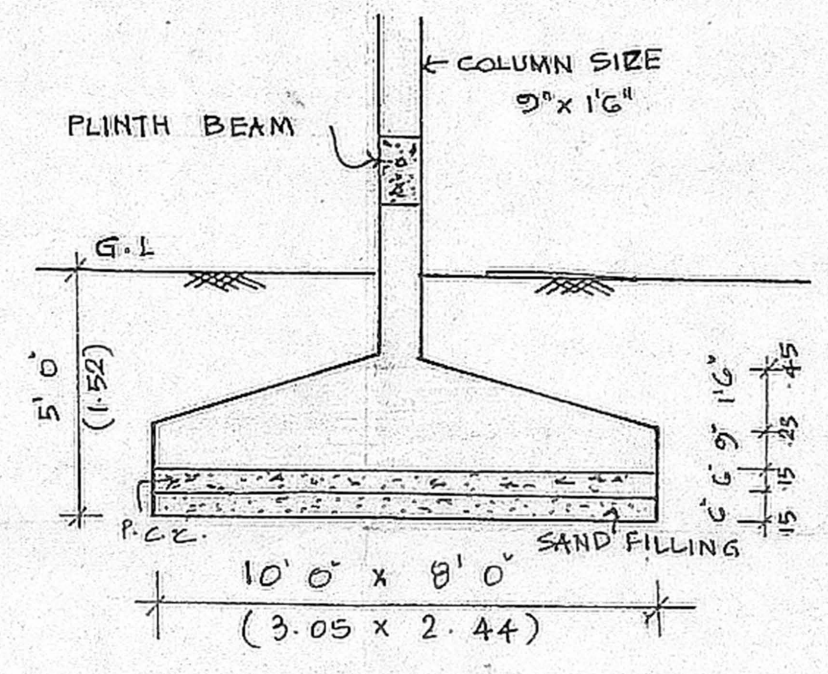

R.C.C. COLUMN DETAILS
SCALE 1" = 4'0"

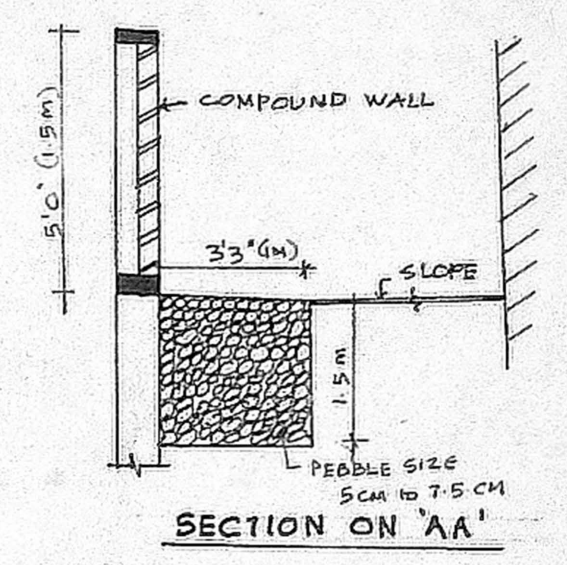

SECTION ON 'AA'

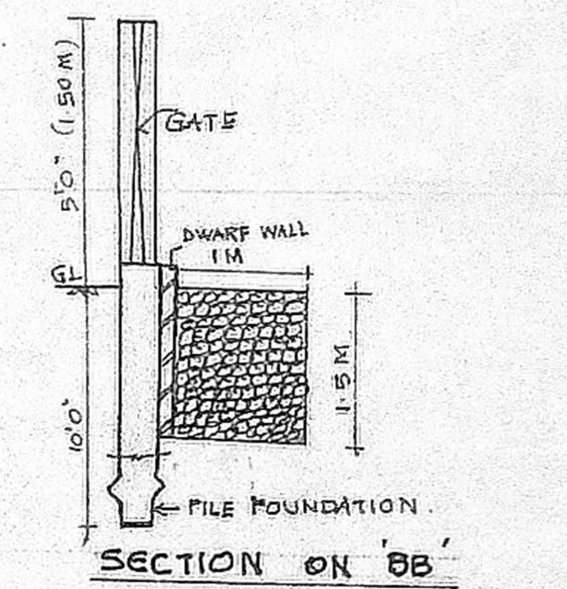

SECTION ON 'BB'

ARRANGEMENT DETAILS FOR CONSERVATION OF RAIN WATER & COMPOUND WALL DETAILS.

REVISION TO THE EARLIER APPROVED PLAN FOR THE
CONSTRUCTION OF RESIDENTIAL BUILDING AT DOOR NO. 5,
IN R.S. NO. 3884/287, 3884/286, NANDANAM MAIN ROAD, BLOCK NO. 77,
NANDANAM, MADRAS.
R.S. NO. 3884/2 (As per doc) SCALE: 1" = 8'0" (1:100)

- REFERENCE :-
- : PROPOSAL
 - : ROADS
 - : BOUNDARY LINE.

POWER AGENT SIGNATURE:

V. BALASUBRAMANI, B.Arch., A.I.A., M.C.A.
ARCHITECT
Licensed Surveyor Class I. R. A. No. 3,
CORPORATION OF MADRAS.
No. 3, Paper Mills Road, First Floor,
NEAR PERAMBUR CHURCH, MADRAS-600 011
ARCHITECT/ENGINEER